Three little birds
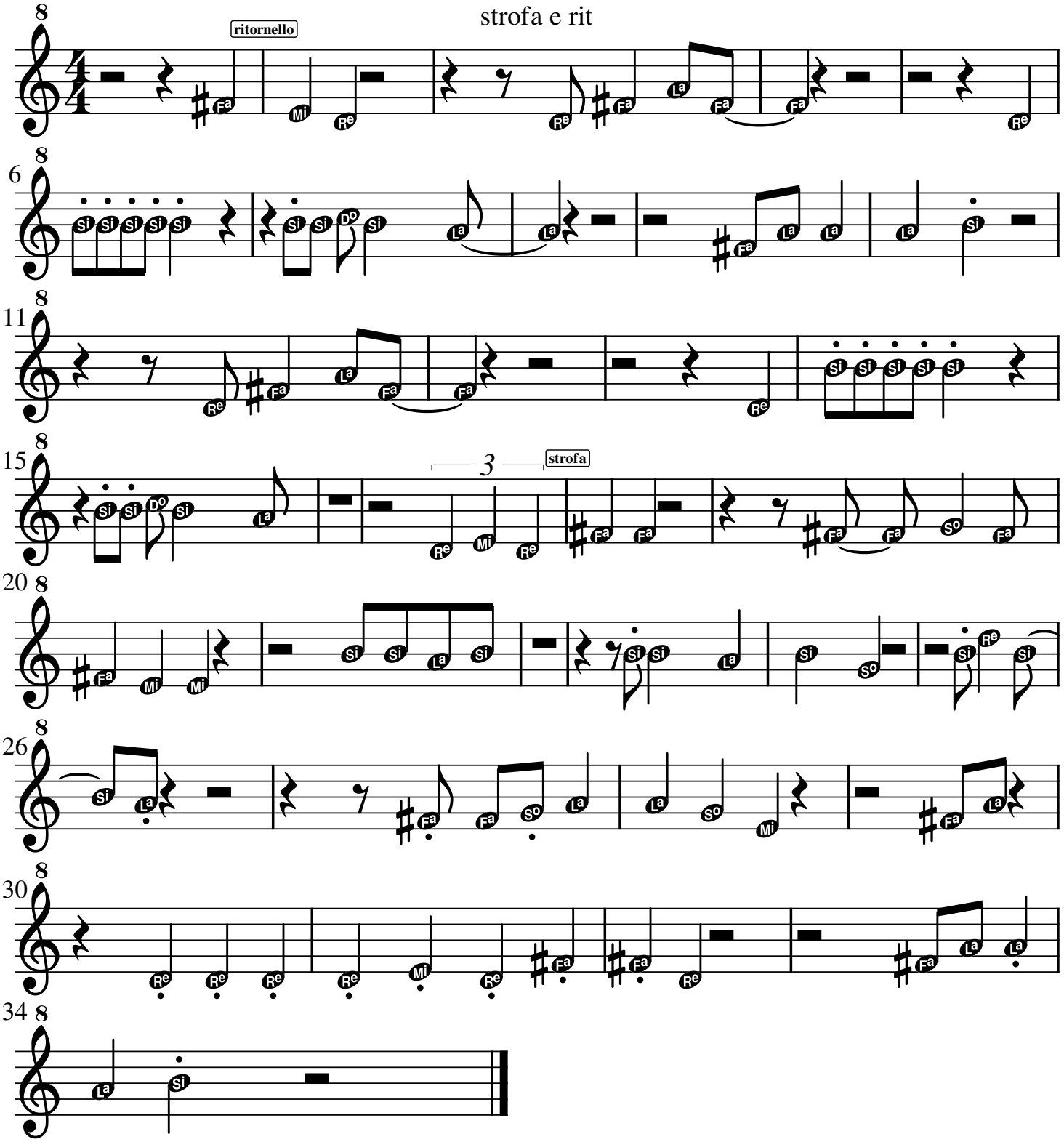
strofa e rit