

L'Armonia della vita - sezioni separate

F. PASTORI

A
♩ = 86

Flute
mf

Clarinet in Bb 1
mf

Clarinet in Bb 2

Bass Clarinet

Alto Saxophone

Alto sax 2

Tenor Saxophone

Baritone Saxophone

Horn in F

Corno in Mib

Trumpet in Bb 1

Trumpet in Bb 2

Trombone 1

Trombone 2
Bass Trombone

Eufonio

Euphonium

Tuba

Batteria.
mp

6

Fl.

Cl. in Bb 1

Cl. in Bb 2

B. Cl.

A. Sax.

Sax. a. 2

T. Sax.

Bar. Sax.

Hn. in F

Cor. in Mib

Tpt. in Bb 1

Tpt. in Bb 2

Tbn. 1

Tbn. 2
B. Tbn.

Euf.

Euph.

Tba.

Batt

14

Fl.

Cl. in Bb 1

Cl. in Bb 2

B. Cl.

A. Sax.

Sax. a. 2

T. Sax.

Bar. Sax.

Hn. in F

Cor. in Mib

Tpt. in Bb 1

Tpt. in Bb 2

Tbn. 1

Tbn. 2
B. Tbn.

Euf.

Euph.

Tba.

Batt

19 C

Fl.

Cl. in Bb 1

Cl. in Bb 2

B. Cl.

A. Sax.

Sax. a. 2

T. Sax.

Bar. Sax.

Hn. in F

Cor. in Mib

Tpt. in Bb 1

Tpt. in Bb 2

Tbn. 1

Tbn. 2
B. Tbn.

Euf.

Euph.

Tba.

Batt

28

Fl. *mf*

Cl. in Bb 1 *mf*

Cl. in Bb 2

B. Cl.

A. Sax.

Sax. a. 2

T. Sax.

Bar. Sax.

Hn. in F

Cor. in Mib

Tpt. in Bb 1

Tpt. in Bb 2

Tbn. 1

Tbn. 2
B. Tbn.

Euf.

Euph.

Tba.

Batt

35

42

Fl.

Cl. in Bb 1

Cl. in Bb 2

B. Cl.

A. Sax.

Sax. a. 2

T. Sax.

Bar. Sax.

Hn. in F

Cor. in Mib

Tpt. in Bb 1

Tpt. in Bb 2

Tbn. 1

Tbn. 2
B. Tbn.

Euf.

Euph.

Tba.

Batt

D

45 ♩ = 80

Fl.

Cl. in Bb 1

Cl. in Bb 2

B. Cl.

A. Sax.

Sax. a. 2

T. Sax.

Bar. Sax.

Hn. in F

Cor. in Mib

Tpt. in Bb 1

Tpt. in Bb 2

Tbn. 1

Tbn. 2
B. Tbn.

Euf.

Euph.

Tba.

Batt

E
49 **Swing**

Fl.
Cl. in Bb 1
Cl. in Bb 2
B. Cl.
A. Sax.
Sax. a. 2
T. Sax.
Bar. Sax.
Hn. in F
Cor. in Mib
Tpt. in Bb 1
Tpt. in Bb 2
Tbn. 1
Tbn. 2
B. Tbn.
Euf.
Euph.
Tba.
Batt

mf

60

Fl.

Cl. in Bb 1

Cl. in Bb 2

B. Cl.

A. Sax.

Sax. a. 2

T. Sax.

Bar. Sax.

Hn. in F

Cor. in Mib

Tpt. in Bb 1

Tpt. in Bb 2

Tbn. 1

Tbn. 2
B. Tbn.

Euf.

Euph.

Tba.

Batt

65

Fl. *f*

Cl. in Bb 1 *mp*

Cl. in Bb 2 *mp*

B. Cl. *mf*

A. Sax. *f*

Sax. a. 2 *f*

T. Sax. *f*

Bar. Sax. *mf*

Hn. in F *mp*

Cor. in Mib *mp*

Tpt. in Bb 1 *mp*

Tpt. in Bb 2 *mp*

Tbn. 1 *mp*

Tbn. 2 B. Tbn. *mf*

Euf. *mf*

Euph. *mf*

Tba. *mf*

Batt

70

Fl.

Cl. in Bb 1

Cl. in Bb 2

B. Cl.

A. Sax.

Sax. a. 2

T. Sax.

Bar. Sax.

Hn. in F

Cor. in Mib

Tpt. in Bb 1

Tpt. in Bb 2

Tbn. 1

Tbn. 2

B. Tbn.

Euf.

Euph.

Tba.

F

76

Preciso

Fl. *mf*

Cl. in Bb 1 *mf*

Cl. in Bb 2

B. Cl.

A. Sax.

Sax. a. 2

T. Sax.

Bar. Sax.

Hn. in F

Cor. in Mib

Tpt. in Bb 1

Tpt. in Bb 2

Tbn. 1

Tbn. 2
B. Tbn.

Euf.

Euph.

Tba.

Batt

83

Fl.

Cl. in Bb 1

Cl. in Bb 2

B. Cl.

A. Sax.

Sax. a. 2

T. Sax.

Bar. Sax.

Hn. in F

Cor. in Mib

Tpt. in Bb 1

Tpt. in Bb 2

Tbn. 1

Tbn. 2
B. Tbn.

Euf.

Euph.

Tba.

Batt

90

Fl.

Cl. in Bb 1

Cl. in Bb 2

B. Cl.

A. Sax.

Sax. a. 2

T. Sax.

Bar. Sax.

Hn. in F

Cor. in Mib

Tpt. in Bb 1

Tpt. in Bb 2

Tbn. 1

Tbn. 2
B. Tbn.

Euf.

Euph.

Tba.

Batt

93 G

Fl.

Cl. in Bb 1

Cl. in Bb 2

B. Cl.

A. Sax.

Sax. a. 2

T. Sax.

Bar. Sax.

Hn. in F

Cor. in Mib

Tpt. in Bb 1

Tpt. in Bb 2

Tbn. 1

Tbn. 2
B. Tbn.

Euf.

Euph.

Tba.

Batt

97

Fl.

Cl. in Bb 1

Cl. in Bb 2

B. Cl.

A. Sax.

Sax. a. 2

T. Sax.

Bar. Sax.

Hn. in F

Cor. in Mib

Tpt. in Bb 1

Tpt. in Bb 2

Tbn. 1

Tbn. 2
B. Tbn.

Euf.

Euph.

Tba.

Batt

101 *rall.*

Fl.

Cl. in Bb 1

Cl. in Bb 2

B. Cl.

A. Sax.

Sax. a. 2

T. Sax.

Bar. Sax.

Hn. in F

Cor. in Mib

Tpt. in Bb 1

Tpt. in Bb 2

Tbn. 1

Tbn. 2
B. Tbn.

Euf.

Euph.

Tba.

Batt

106 **H** *rall.* - - - -

Fl.

Cl. in Bb 1

Cl. in Bb 2

B. Cl.

A. Sax.

Sax. a. 2

T. Sax.

Bar. Sax.

Hn. in F

Cor. in Mib

Tpt. in Bb 1

Tpt. in Bb 2

Tbn. 1

Tbn. 2
B. Tbn.

Euf.

Euph.

Tba.

Batt

110 $\text{♩} = 80$ **I**

Fl.

Cl. in Bb 1

Cl. in Bb 2

B. Cl.

A. Sax.

Sax. a. 2

T. Sax.

Bar. Sax.

Hn. in F

Cor. in Mib

Tpt. in Bb 1

Tpt. in Bb 2

Tbn. 1

Tbn. 2
B. Tbn.

Euf.

Euph.

Tba.

Batt

118 L $\text{♩} = 86$

Fl.

Cl. in Bb 1

Cl. in Bb 2

B. Cl.

A. Sax.

Sax. a. 2

T. Sax.

Bar. Sax.

Hn. in F

Cor. in Mib

Tpt. in Bb 1

Tpt. in Bb 2

Tbn. 1

Tbn. 2
B. Tbn.

Euf.

Euph.

Tba.

Batt

mf

mp

123

Fl.

Cl. in Bb 1

Cl. in Bb 2

B. Cl.

A. Sax.

Sax. a. 2

T. Sax.

Bar. Sax.

Hn. in F

Cor. in Mib

Tpt. in Bb 1

Tpt. in Bb 2

Tbn. 1

Tbn. 2
B. Tbn.

Euf.

Euph.

Tba.

Batt

Flute L'Armonia della vita - sezioni separate

F. PASTORI

A

♩ = 86

B

C

D

♩ = 80

E

Swing

61

66

71

76

F

Preciso

82

88

93

98

103

rall.

H

rall.

110

I

♩ = 80

118

L

♩ = 86

mf

124

L'Armonia della vita - sezioni separate

Clarinet in B \flat 1

F. PASTORI

A

$\text{♩} = 86$

mf

6

B

mf

15

C

mf

28

34

40

D

$\text{♩} = 80$

E Swing

55

60

L'Armonia della vita - sezioni separate

Clarinet in B \flat 2

F. PASTORI

A

$\text{♩} = 86$ $\frac{4}{4}$

B

C

intesa

vita!

Swing

2

65

70

75

stella corto

Preciso

76

86

l'uomo

93

98

perduto

103

stella triste

110

♩ = 80

armonia

118

♩ = 86

L'Armonia della vita - sezioni separate

Bass Clarinet

F. PASTORI

A

♩ = 86

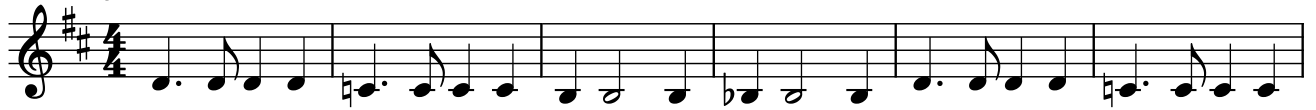

7

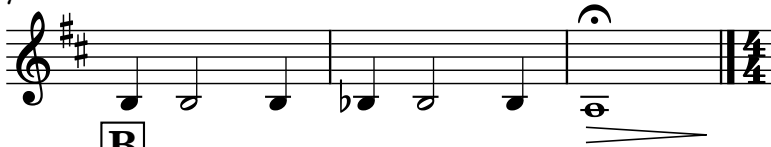

B

15

C

28

39

D

♩ = 80

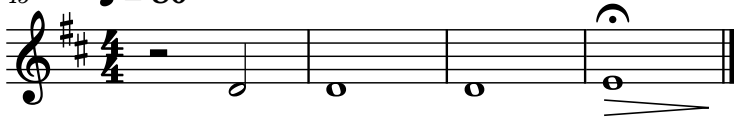

E Swing

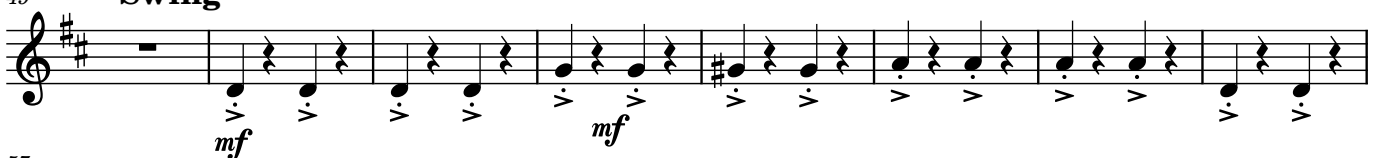

57

62

2

68

75

F
Preciso

76

87

G

93

100

106

110

I

118

L

124

L'Armonia della vita - sezioni separate

Alto Saxophone

F. PASTORI

A

$\text{♩} = 86$ $\frac{4}{4}$

B

10

14

C

19

29

39

D

45 $\text{♩} = 80$ $\frac{4}{4}$ 2

E

Swing

mf

52

58

f

63

68

2

73

F

Preciso

76

86

G

93

97

102

rall.

rall.

H

3

I

110

$\text{♩} = 80$

L

118

$\text{♩} = 86$

4

L'Armonia della vita - sezioni separate

Sassofono contralto

F. PASTORI

A

$\text{♩} = 86$ $\frac{4}{4}$

B

10

14

C

19

29

39

D

45

$\text{♩} = 80$ $\frac{2}{4}$

E

Swing

mf

52

58

f

63

2

68

73

76 **F** Preciso

85

93 **G**

97

102 *rall.*

106 **H** 2 *rall.*

110 **I** ♩ = 80

118 **L** ♩ = 86 4

L'Armonia della vita - sezioni separate

Tenor Saxophone

F. PASTORI

A

$\text{♩} = 86$

B

C

D

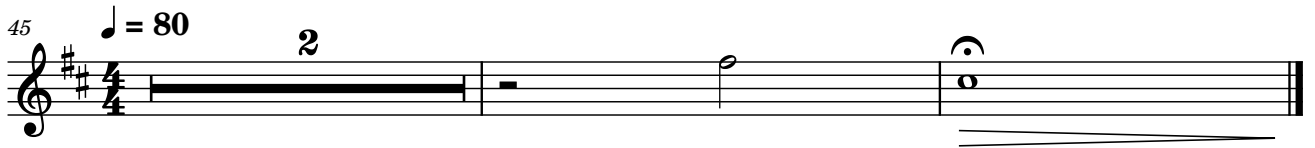

E

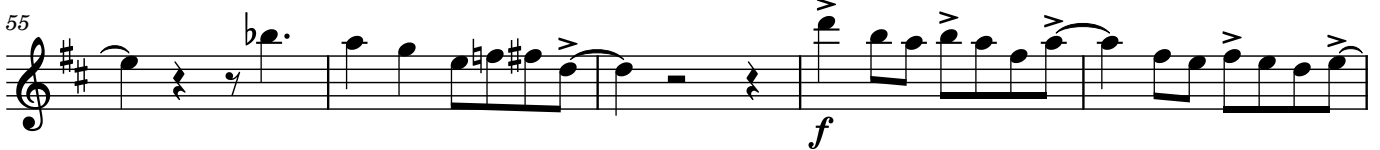

65

70

F

76 **Preciso**

85

G

93

102

perduto

106

stella triste

110 $\text{♩} = 80$

armonia

118 $\text{♩} = 86$

124

L'Armonia della vita - sezioni separate

Baritone Saxophone

F. PASTORI

A

♩ = 86

B

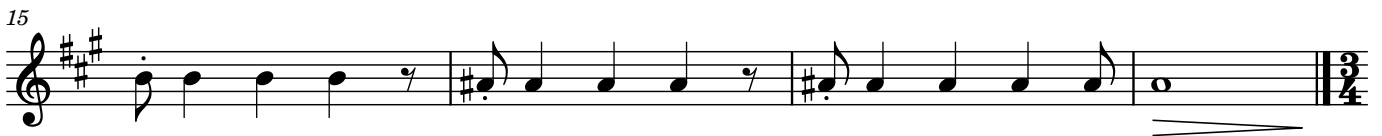

C

D

♩ = 80

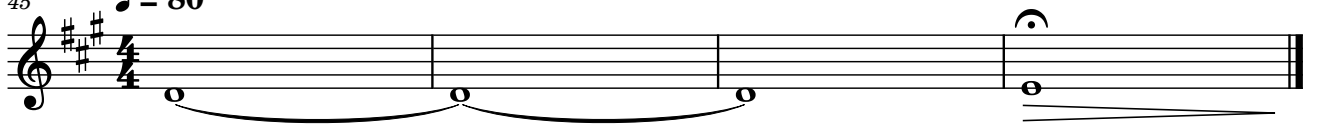

E Swing

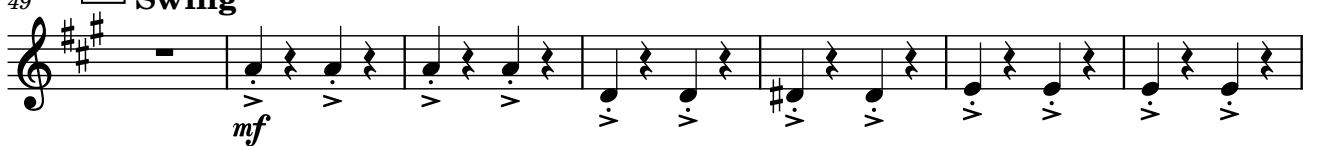

2

66

mf

73

F

76 **Preciso**

86

G

93

100

rall.

H

106

rall. - - - -

I

110 $\text{♩} = 80$

7

L

$\text{♩} = 86$

121

L'Armonia della vita - sezioni separate

Horn in F

F. PASTORI

A

$\text{♩} = 86$

B

C

8

D

$\text{♩} = 80$

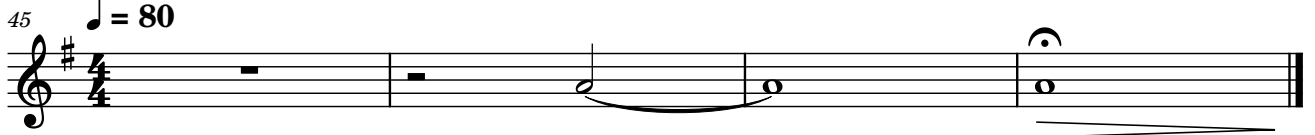

E Swing

72

F
76 **Preciso**

85

G
93

102 *rall.* *rall.*

perduto
106 **3**

stella triste
♩ = 80 **7**

armonia
118 ♩ = 86

124

L'Armonia della vita - sezioni separate

Corno in Mib

F. PASTORI

A

$\text{♩} = 86$

B

C

D

E

Swing

66

mp

71

f

76 **F** Preciso

85

93 **G**

102 *rall.*

106 **H** *rall.* **I** $\text{♩} = 80$

118 **L** $\text{♩} = 86$

124

L'Armonia della vita - sezioni separate

Trumpet in B \flat 1

F. PASTORI

A

$\text{♩} = 86$ $\frac{4}{4}$

B

10

15

C

19

35

D

45

$\text{♩} = 80$

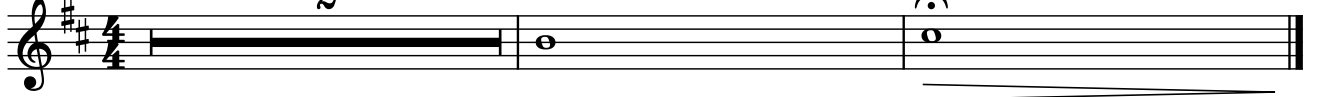

E

Swing

49

54

60

66

71

F

Preciso

76

86

G

93

98

103

110

124

L'Armonia della vita - sezioni separate

Trumpet in B \flat 2

F. PASTORI

A

$\text{♩} = 86$ $\frac{4}{4}$

B

10

15

C

20

37

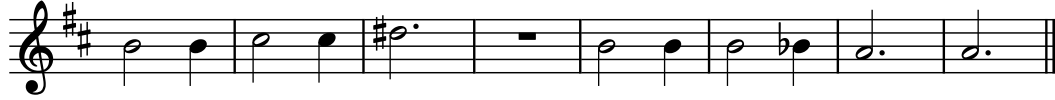

D

$\text{♩} = 80$

47

E

Swing

53

59

64

69

73

F

Preciso

L'Armonia della vita - sezioni separate

Trombone 1

F. PASTORI

A

♩ = 86

4

B

10

16

C

19

28

38

D

45 ♩ = 80

E

Swing

52

58

64

69

2

74 F **Preciso**

82

93 G

102 **rall.** H **rall.**

110 I $\text{♩} = 80$ 7

118 L $\text{♩} = 86$ 4

L'Armonia della vita - sezioni separate

Trombone 2/Bass Trombone

F. PASTORI

A

♩ = 86 $\frac{4}{4}$

B

10

15

C

19

37

D

45 ♩ = 80

E

49 Swing

55

61

66

74

76 **F**
Preciso

86

93 **G**

102 **rall.** **rall.**

106 **H**

110 ♩ = 80 **I**

118 ♩ = 86 **L**

Eufonio L'Armonia della vita - sezioni separate

F. PASTORI

A

$\text{♩} = 86$

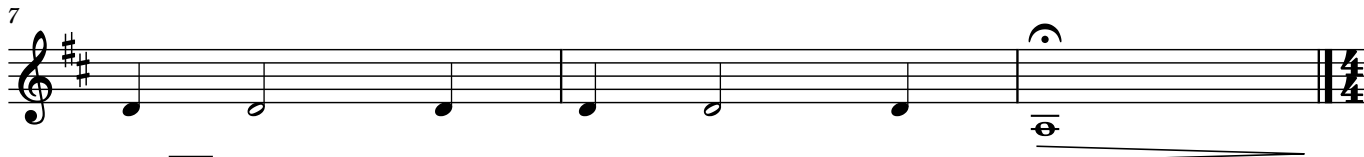

B

C

D

$\text{♩} = 80$

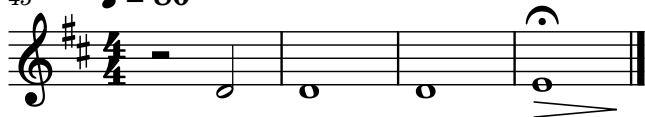

E

Swing

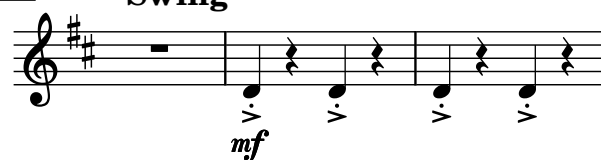

2

63

68

72

F Preciso

85

G

102

rall. - -

H

I

L

124

L'Armonia della vita - sezioni separate

Euphonium

F. PASTORI

A

♩ = 86

7

B

10

15

C

19

29

39

D

45 ♩ = 80

E

49 Swing

57

63

73

F

76 **Preciso**

86

G

93

perduto

102

stella triste

110 ♩ = 80

armonia

118 ♩ = 86

125

L'Armonia della vita - sezioni separate

Tuba

F. PASTORI

A

♩ = 86

7

B

10

15

pp

19

C

28

p

39

D

45 ♩ = 80

E

49 **Swing**

57

62

mf

2

68

75

F

76 **Preciso**

87

G

93

100

rall.

H

106

rall.

I

$\text{♩} = 80$

7

L

118

$\text{♩} = 86$

124

L'Armonia della vita - sezioni separate

Batteria da 5 pezzi

F. PASTORI

A

♩ = 86

10

B

19

C

43

D

♩ = 80

3

E

Swing

49

75 

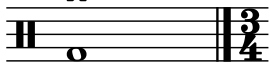

76 **F** **Preciso**

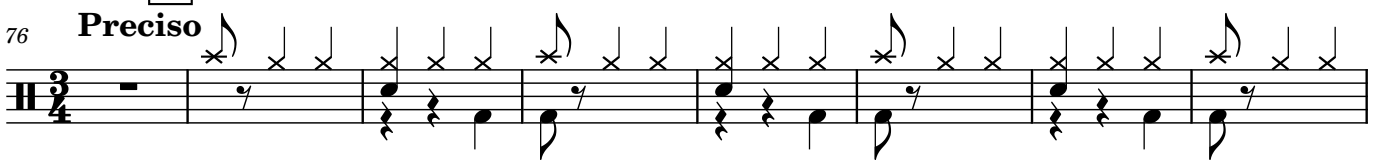

84

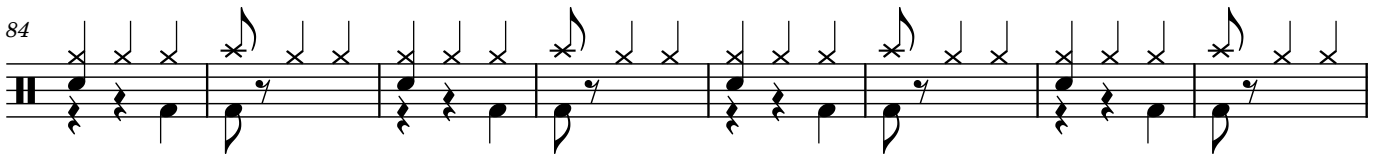

92 

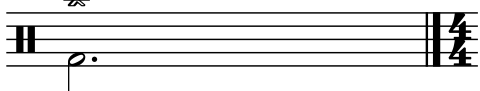

93 **G**

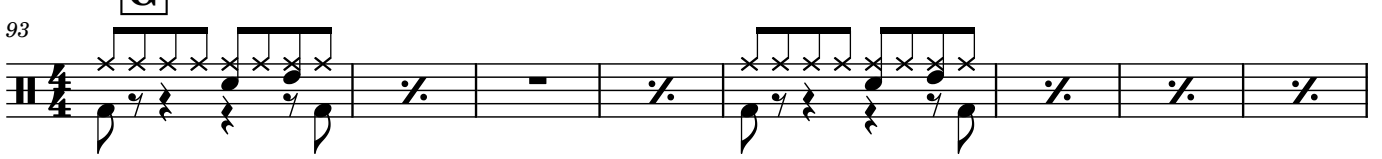

101 **rall.** 

perduto

106  **rall.** 

I $\text{♩} = 80$ 7

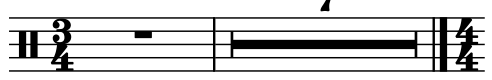

118 **L** $\text{♩} = 86$ **mp**

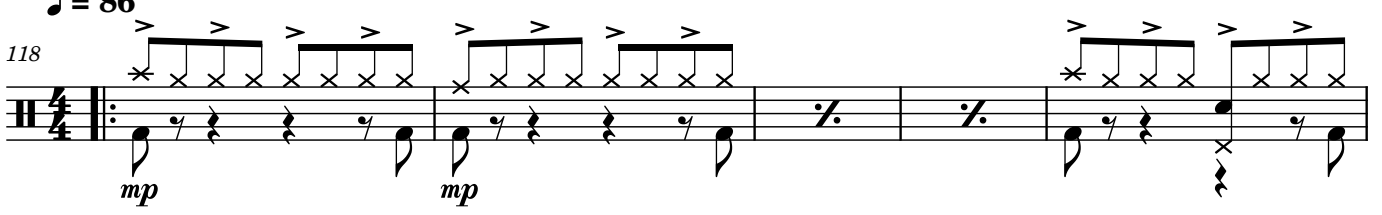

123 