Deck the hall
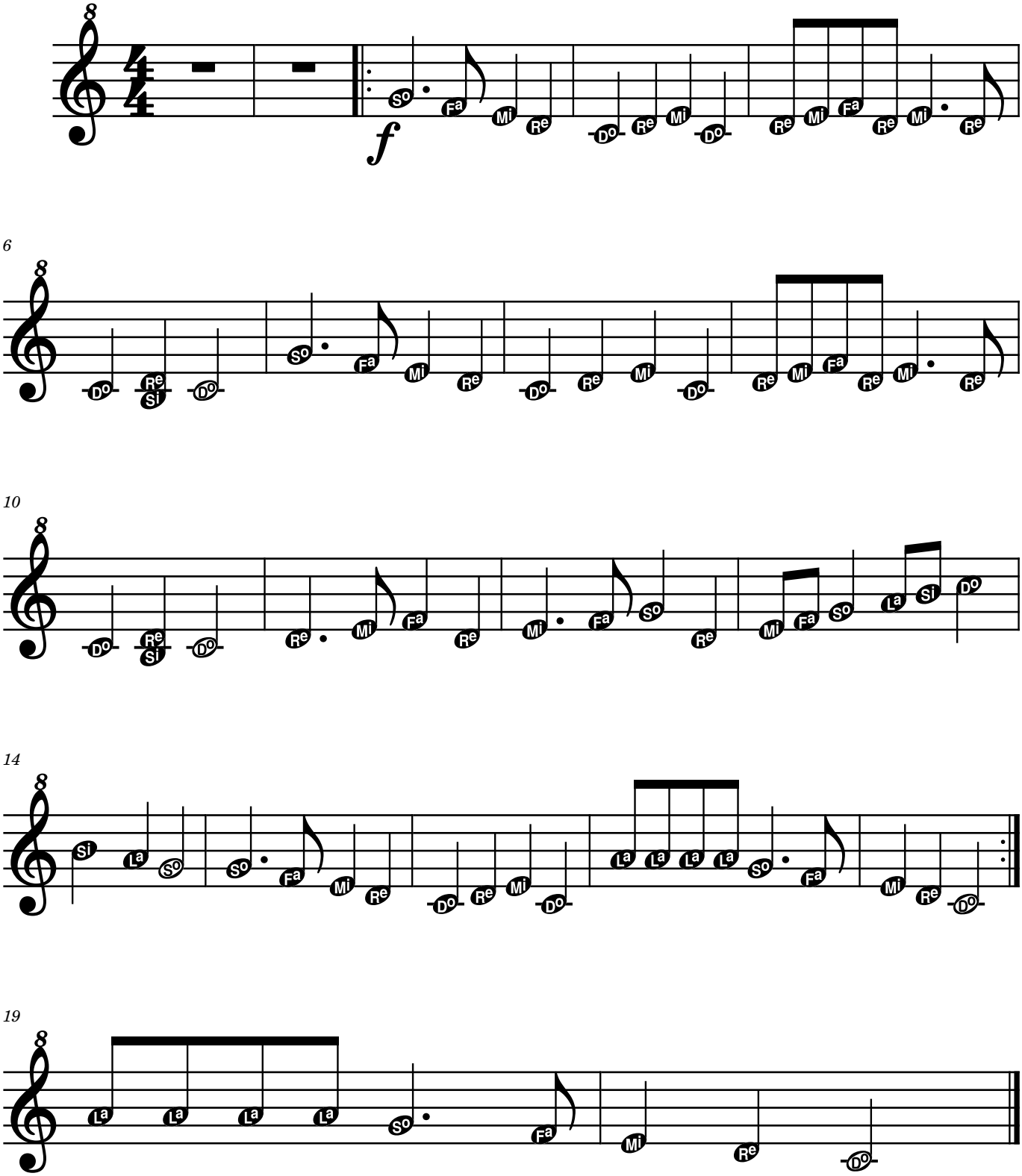
Trascr. F. Pastori